

US-MR-HIFU system for thermal therapy of pancreatic cancer

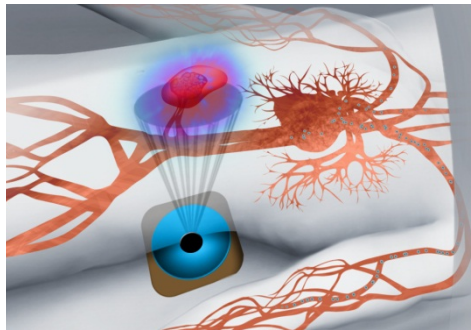

Dual Mode diagnostic
US/MR Imaging:

- Motion compensation
- Beam path obstruction
- MR thermometry

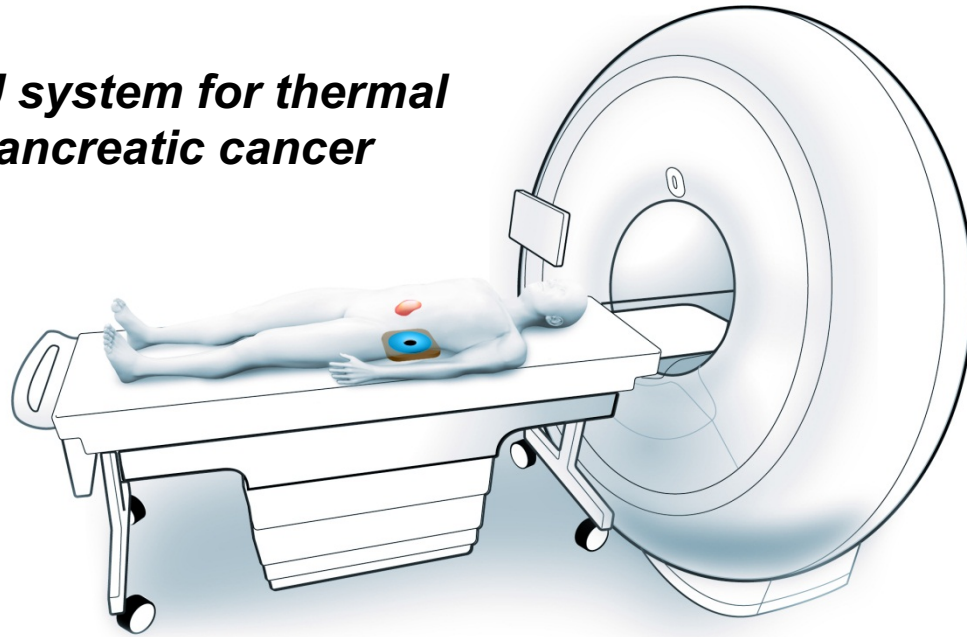
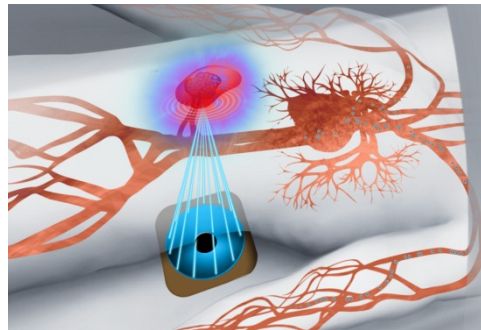

New iPaCT Transducer

- Longer focus
- Less near field heating
- Better acoustic properties

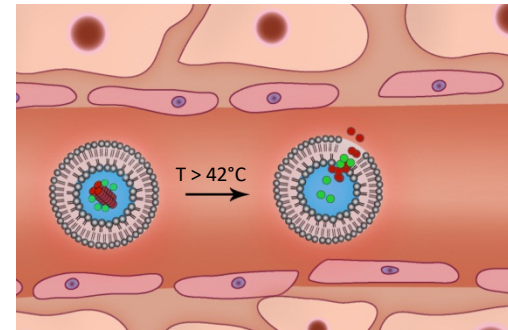

Temperature sensitive liposomes

- Stable formulations based on DPPG₂-lipids
- APIs: gemcitabine, irinotecan, cisPt, doxorubicin
- Local drug delivery in tumors