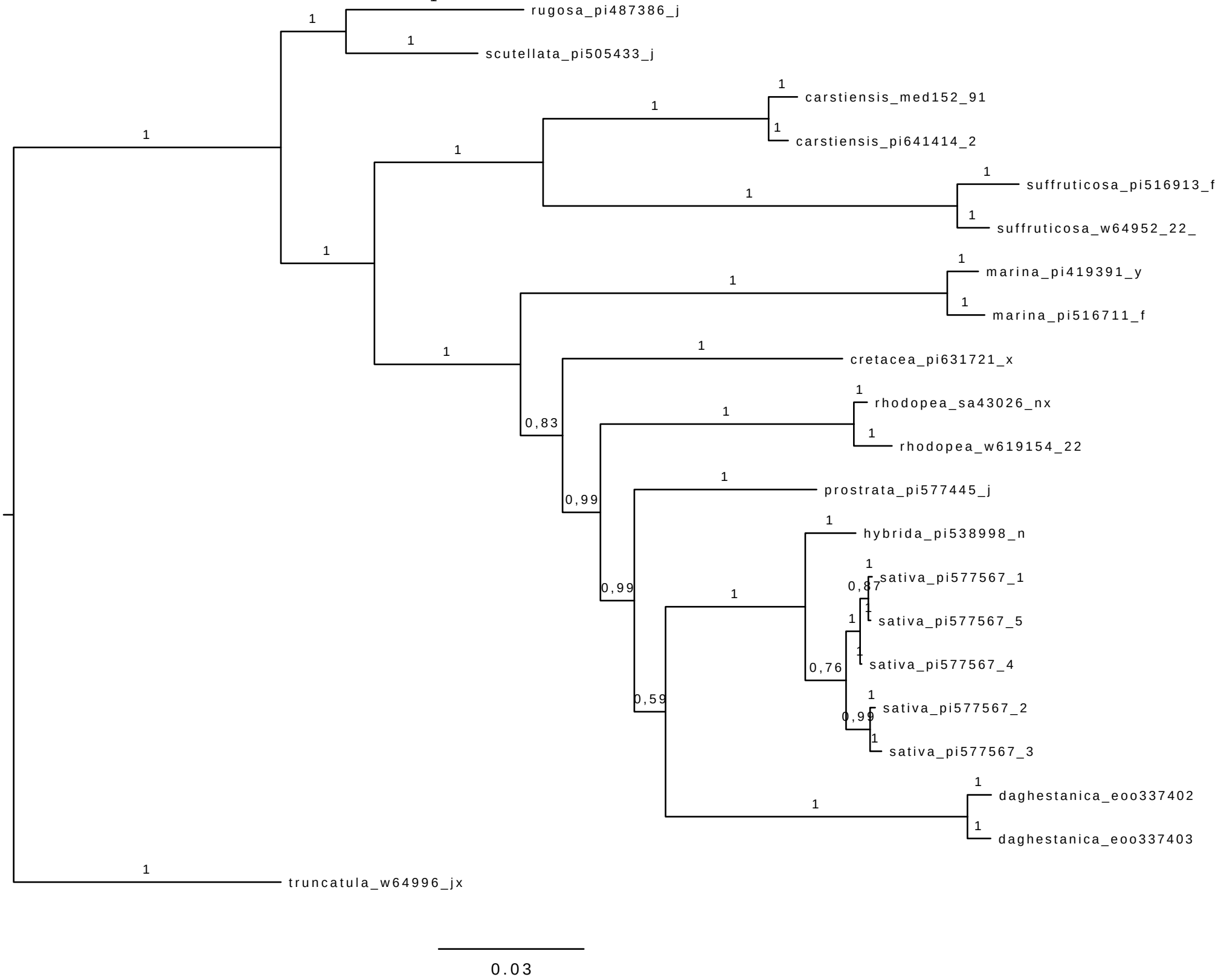
rugosa_pi487386_j
scutellata_pi505433_j
carstiensis_med152_91
carstiensis_pi641414_2
suffruticosa_pi516913_f
suffruticosa_w64952_22_
marina_pi419391_y
marina_pi516711_f
cretacea_pi631721_x
rhodopea_sa43026_nx
rhodopea_w619154_22
prostrata_pi577445_j
hybrida_pi538998_n
sativa_pi577567_1
sativa_pi577567_5
sativa_pi577567_4
sativa_pi577567_2
sativa_pi577567_3
daghestanica_eoo337402
daghestanica_eoo337403
truncatula_w64996_jx
0,83
0,99
0,99
0,59
0,87
0,76
0,99
0.03